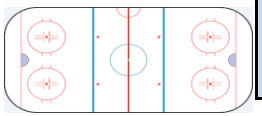

Hockey Survivor Pool - 2024

HS1 - PICKS - MASTER

week >>>	1	2	3	4	5	6	7	8	9	10	11	12	13	14	15	16	17	18	19	20	21	22	23	24	25	26	27
scheduled games >>>>	41	49	49	52	47	49	46	59	50	51	51	41	51	52	51	54	50	48	24	51	54	52	52	53	52	55	28
dates >>>	O 4-13	O 14-20	O 21 - 27	O 28-N 3	N 4-10	N 11-17	N 18-24	N 25-D 1	D 2-8	D 9-15	D 16-22	D 23-29	D 30-J 5	J 6 - 12	J 13-19	J 20-26	J 27-F 2	F 3 - 9	F 22-23	F 24-M 2	M 3-9	M 10-16	M 17-23	M 24-30	M 31-A 6	A 7-13	A 14-17
deadline time >>>	7 pm	7 pm	7 pm	7 pm	7 pm	7 pm	7 pm	7 pm	7 pm	7 pm	7 pm	7 pm	7 pm	7 pm	7 pm	7 pm	7 pm	7 pm	7 pm	7 pm	6:30 pm	6:30 pm	7 pm	7 pm	7 pm	7 pm	7 pm

PICK SUMMARY

only first letter of month is shown - O=Oct, N=Nov, D=Dec, J=Jan, F=Feb, M=Mar, A=Apr, My=May

normal deadline time - 7 pm on Mondays - Weeks with earlier games are highlighted in red - see rules link on webage for deadline info

number after team name is the date of game

red & K = strike *3 strikes (incorrect) & you are eliminated*

Miss a deadline = strike

Duplicate pick = strike

	Entry Name	Strikes 1	Strikes 2	Strikes 3																																			
1	Geemeister	K	K		2	veg 13	col 18	nyr 26	was 2	win 5	pit 16	dal 20	min 29	tb 5	car 10	edm 21	stl 27	cal 4	tor 11	nj 19																			
2	Jedwards	K	K		2	veg 13	fla 15	nyr 26	bos 29	dal 7	van 16	stl 21	min 29	edm 5	nj 14	col 22	tb 28	win 30	car 12	det 14																			
3	Mercer, Travis	K	K		2	col 12	tor 16	la 24	nyr 1	fla 9	van 16	dal 20	min 29	win 8	was 14	veg 21	cal 28	edm 3	det 10	clb 16																			
4	Mrs Spidey	K			1	veg 13	col 18	nyr 26	det 2	min 7	edm 14	car 23	nj 25	tb 5	tor 12	bos 21	win 28	was 4	uta 10	fla 18																			
5	Boz 1	K	K	K	3	stl 10	fla 15	veg 25	uta 28	dal 7	nyr 14	edm 18	min 29	tor 2	car 10	tb 17	nj 23	win 30	col 8	X																			
6	Hroncich, Jeff	K	K	K	3	veg 13	dal 15	la 24	uta 28	win 5	min 14	stl 21	nj 25	tor 2	car 10	edm 21	nyi 23	fla 30	ott 9	X																			
7	Golfing Greats	K	K	K	3	stl 10	col 20	nyr 26	la 2	fla 9	van 16	dal 18	min 29	tor 2	nj 14	edm 21	veg 27	win 2	X																				
8	Towering Inferno	K	K	K	3	edm 12	nyr 14	dal 26	col 28	tor 8	la 16	win 22	min 30	fla 7	car 10	tb 17	veg 23	nj 4	X																				
9	Wright, Liam	K	K	K	3	bos 10	dal 15	nyr 26	la 29	min 7	phi 11	stl 21	sea 30	tor 2	car 10	win 17	veg 23	no pick	X																				
10	Bridge, Jordan	K	K	K	3	stl 10	dal 15	nyr 26	was 2	fla 9	min 14	veg 23	bos 1	tb 5	col 12	nj 19	edm 29	X																					
11	Concreteman	K	K	K	3	veg 13	dal 15	nyr 26	car 3	nj 10	min 14	stl 21	sea 30	tor 2	win 14	tb 17	fla 28	X																					
12	Aslin, Steve	K	K	K	3	nyr 12	win 18	dal 26	pit 31	nj 7	min 14	edm 18	bos 1	fla 7	tor 12	van 21	X																						
13	Queens Man	K	K	K	3	edm 12	dal 15	nyr 26	van 28	nj 7	min 14	sea 20	was 29	tor 2	car 10	cal 19	X																						
14	Silky Mitts	K	K	K	3	bos 10	dal 15	la 24	pit 31	car 5	sea 12	edm 18	nj 27	tor 2	ott 11	was 17	X																						
15	Titz McGee	K	K	K	3	tb 12	was 15	cal 22	fla 28	buf 5	win 12	edm 21	uta 26	van 3	nyi 10	X																							
16	Spidey	K	K	K	3	nyr 12	dal 15	tb 26	la 2	fla 7	veg 13	stl 21	min 29	was 3	X																								
17	Zack & A Dad	K	K	K	3	edm 12	win 18	dal 26	van 2	fla 9	nyr 14	stl 21	la 25	was 3	X																								
18	JayGarDal	K	K	K	3	nyr 12	win 18	veg 25	tor 31	min 7	pit 16	edm 18	dal 27	X																									
19	Klinger	K	K	K	3	edm 12	bos 14	veg 26	nyr 3	win 5	min 14	dal 20	nj 27	X																									
20	Little Caesar	K	K	K	3	col 12	dal 15	nyr 26	win 1	car 5	min 14	fla 21	veg 30	X																									
21	SLL	K	K	K	3	bos 10	dal 15	nj 25	col 28	fla 9	veg 13	win 22	cal 27	X																									
22	Boyz-O	K	K	K	3	min 10	fla 15	tor 24	win 30	cal 9	phi 11	dal 18	X																										
23	Boz	K	K	K	3	uta 8	dal 15	la 24	col 28	car 5	buf 11	bos 18	X																										
24	Duck Dodger	K	K	K	3	bos 10	pit 16	cal 24	no pick	min 7	car 16	fla 21	X																										
25	Gary Leeman	K	K	K	3	van 9	edm 15	nyr 26	uta 28	dal 7	phi 11	tb 21	X																										
26	Gee	K	K	K	3	bos 12	col 14	fla 22	veg 2	dal 7	van 16	pit 23	X																										
27	Mercer, Kevin	K	K	K	3	col 12	dal 15	la 24	bos 29	car 5	min 14	fla 21	X																										
28	TWL	K	K	K	3	bos 10	veg 15	nyr 22	uta 28	win 5	van 12	fla 21	X																										
29	Kersey, John	K	K	K	3	col 12	dal 15	veg 26	la 29	tb 7	X																												
30	Puck Nazi	K	K	K	3	col 12	win 18	dal 26	la 2	min 5	X																												
31	Fraccaro, Ryan	K	K	K	3	min 10	no pick	tor 22	no pick	X																													
32	Wright, Dan	K	K	K	3	edm 12	no pick	nyr 22	col 28	X																													
33	Kilborn, Jason	K	K	K	3	edm 12	sj 15	nyi 22	X																														
34	Radar	K	K	K	3	col 12	bos 14	nj 25	X																														
	3 Strike TOTAL >>>			***30***		***K's 16***	***K's 7***	***K's 7***	***K's 18***	***K's 4***	***K's 1***	***K's 15***	***K's 8***	***K's 4***	***K's 2***	***K's 4***	***K's***	***K's***	***K's***	***K's***	***K's***	***K's***	***K's***	***K's***	***K's***	***K's***	***K's***	***K's***	***K's***	***K's***	***K's***	***K's***
				97																																			
	picks entered					34	33	34	30	30	28	28	21	17	15	14	11	8	6	4	0	0	0	0	0	0	0	0	0	0	0	0	0	0	0	0	0	0	0
	no pick or dup pick					0	2	0	4	4	6	6	13	17	19	20	23	26	28	30	34	34	34	34	34	34	34	34	34	34	34	34	34	34	34	34	34	34	34
	eliminated					0	0																																
	34 TOTAL ENTRIES					34	35	34	34	34	34	34	34	34	34	34	34	34	34	34	34	34	34	34	34	34	34	34	34	34	34	34	34	34	34	34	34	34	34